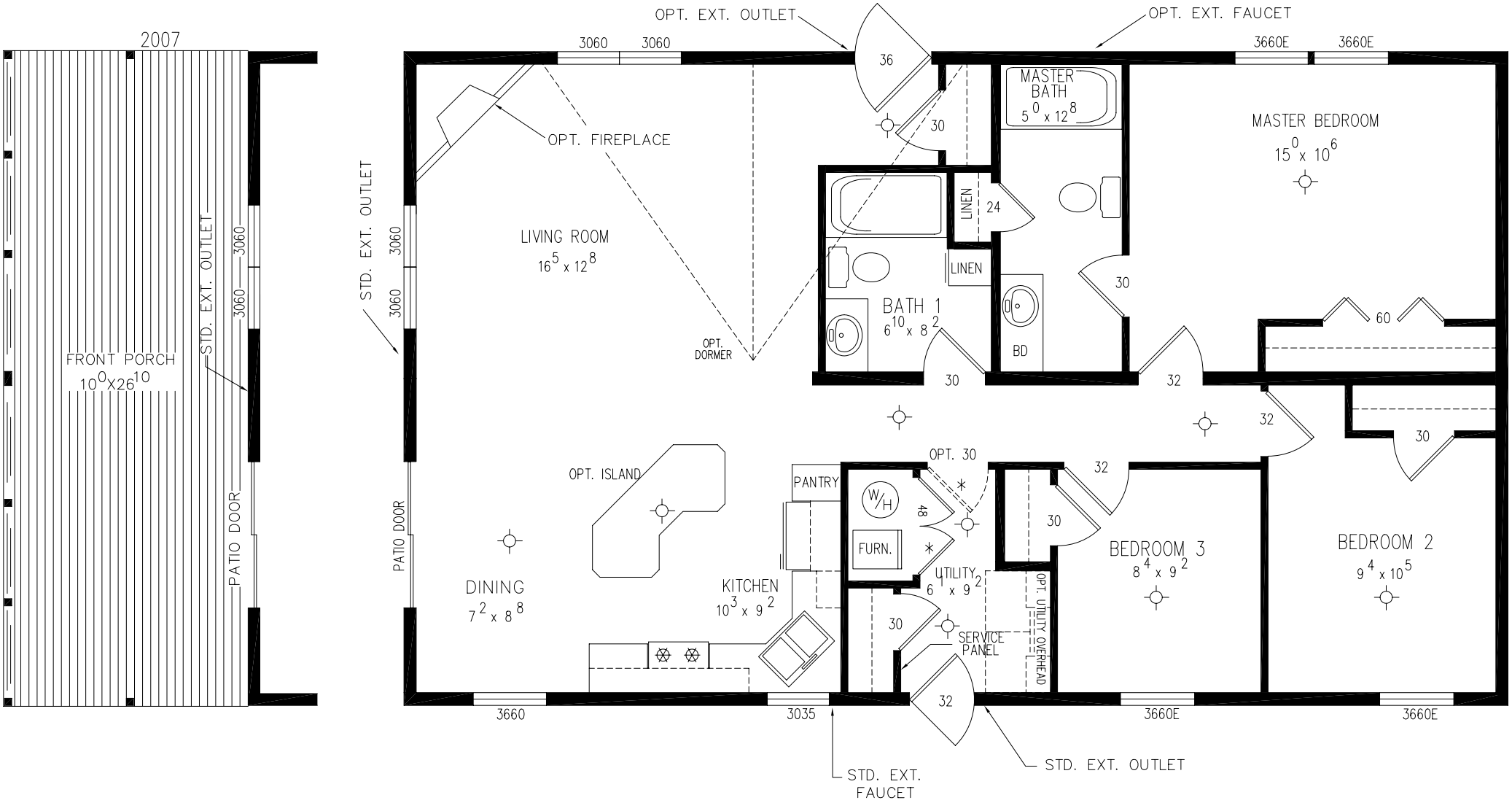

MODEL C746 HIDE-AWAY LODGE
BOX SIZE (45'-4" X 26'-10")
APPROXIMATELY 1216 SQ. FT.

* GRILL IN DOOR