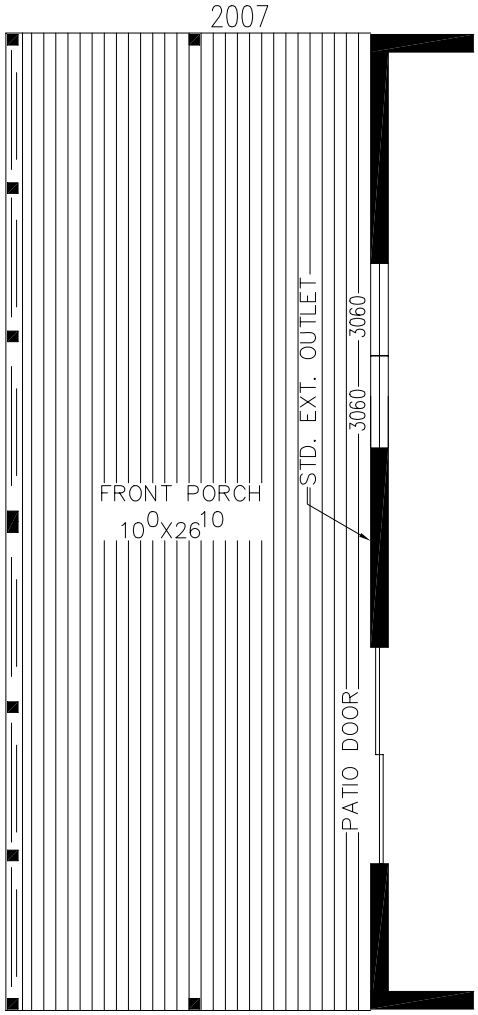

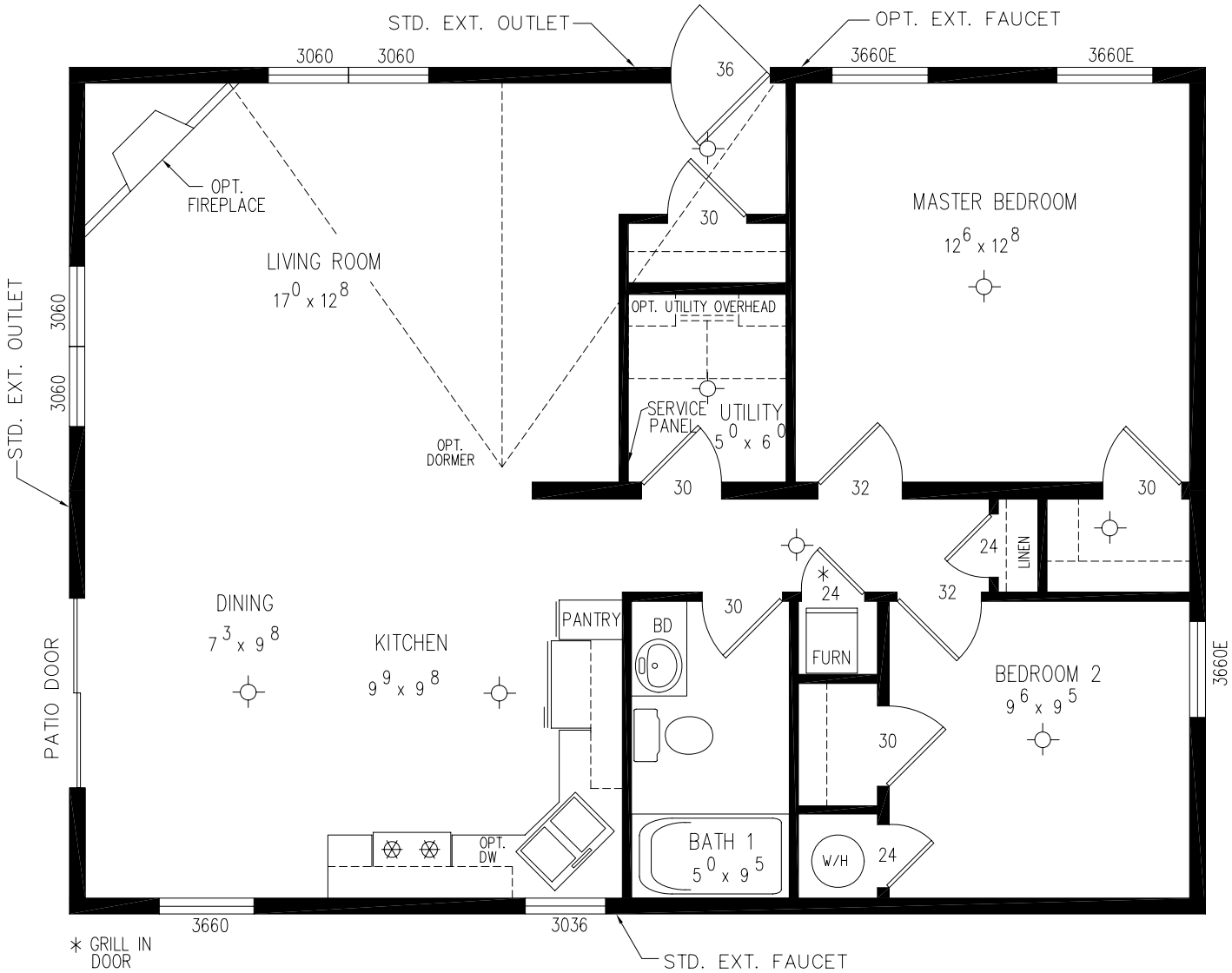

MODEL C736 HIDE-AWAY LODGE
BOX SIZE (36'-0" X 26'-10")
APPROXIMATELY 972 SQ. FT.

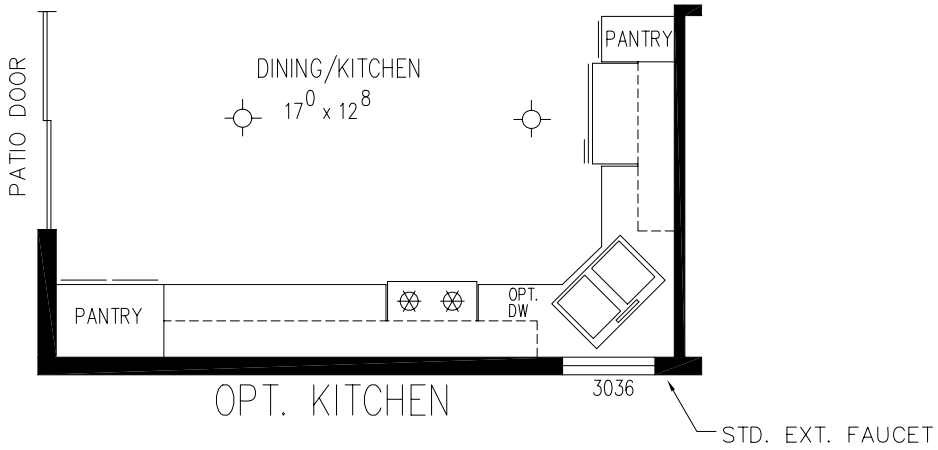

OPT. KITCHEN